



MONTHLY MEMBERSHIP PROGRESS REPORT

District 27 B2

Results as of: 5/31/2016

GMT: Judy Hankom

LOCATION WISCONSIN

GMT CA 1

| Clubs | | | | | Members | | | | |
|-----------------------|---------------|-----------|---------------|---------------|-----------------------|-----------------|-------------------------------|-----------------|---------------|
| RESULTS FOR 2015-2016 | | | | | RESULTS FOR 2015-2016 | | | | |
| QUARTER | NEW CLUB GOAL | NEW CLUBS | DROPPED CLUBS | NET GAIN/LOSS | QUARTER | NEW MEMBER GOAL | CHARTER AND NEW MEMBERS ADDED | DROPPED MEMBERS | NET GAIN/LOSS |
| JULY/AUG/SEPT | 0 | 0 | 0 | 0 | JULY/AUG/SEPT | 5 | 43 | 48 | -5 |
| OCT/NOV/DEC | 0 | 0 | 0 | 0 | OCT/NOV/DEC | 5 | 49 | 35 | 14 |
| JAN/FEB/MAR | 0 | 1 | 0 | 1 | JAN/FEB/MAR | 5 | 63 | 49 | 14 |
| APR/MAY/JUNE | 0 | 0 | 0 | 0 | APR/MAY/JUNE | 10 | 30 | 23 | 7 |

GOALS AND ACTUAL NEW CLUBS CUMULATIVE

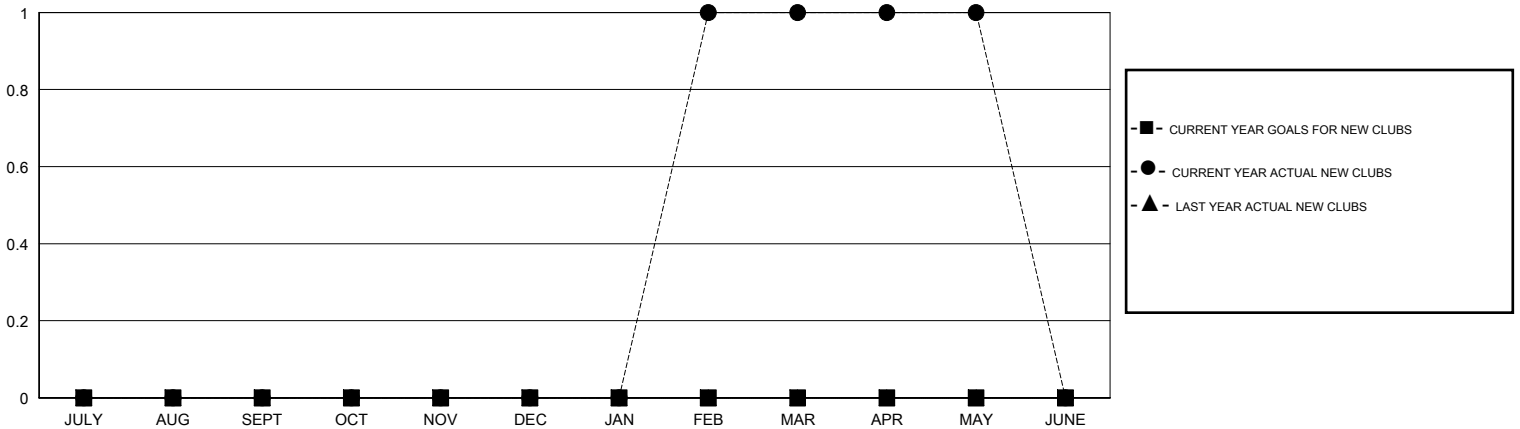

GOALS AND ACTUAL MEMBERS CUMULATIVE

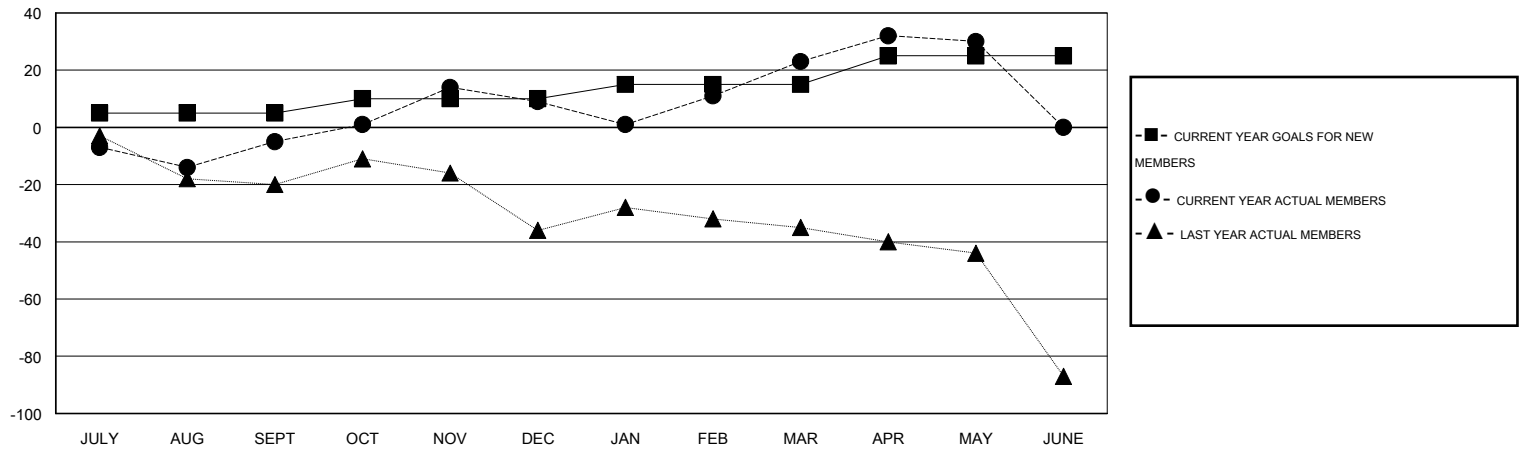

| | | | |
|---|--|---|----------------|
| DROPPED CLUBS: 0 | 57 CLUBS OF 70 ADDED 1 OR MORE NEW MEMBERS | <u>GENDER DISTRIBUTION</u> | |
| <u>DROPPED MEMBERS</u> | | MALE | 1,995 (83.26%) |
| DECEASED | 28 | FEMALE | 401 (16.74%) |
| CLUB CANCELLED | 0 | FAMILY UNIT MEMBERS 400 HEAD OF HOUSEHOLD 198 NON-HEAD OF HOUSEHOLD 202 | |
| OTHER | 127 | | |
| TOTAL | 155 | | |
| CLICK HERE FOR HEALTH ASSESSMENT DATA | | | |